

OFFICE / WAREHOUSE FOR SALE MOBILE ALABAMA

5129 SCHILLINGER ROAD SOUTH, MOBILE, ALABAMA
1 MILE FROM INTERSTATE 10



Building Size: 9,000± Sqft
770 ± Sqft Office Heated / Cooled w/2 Rest Rooms
8,230 ± Sqft Warehouse w/16' eave height
6 Large Roll Up Doors (3 in front 3 in back)

Lot Size: 1.5± acres
(4± additional acres available for \$20,000 per acre—Acreage runs east to Gunn Road)

Price: (Sale) \$315,000.00

Zoning: County

Tenant Occupied / short term lease in place—Current use is automotive paint and body shop. JBI semi down draft paint booth—(2) two post side lifts and an Ingersol Rand 120 gal 175 psi air compressor stays with building

Excellent distribution site. One mile from Interstate 10.



3280 Dauphin St | Mobile, AL 36606 | 251.473.7517

**The McAleer Tunstall Company,
LLC.**
David Tunstall
251.473.7517
david@mcaleertunstall.com

**Merrill P. Thomas Company,
Inc.**
John M. Delchamps
251.476.0808
john@merrillpthomasco.com

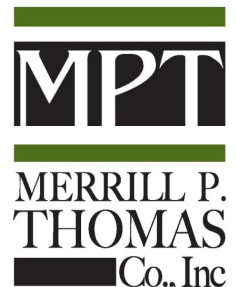

OFFICE / WAREHOUSE FOR SALE MOBILE ALABAMA

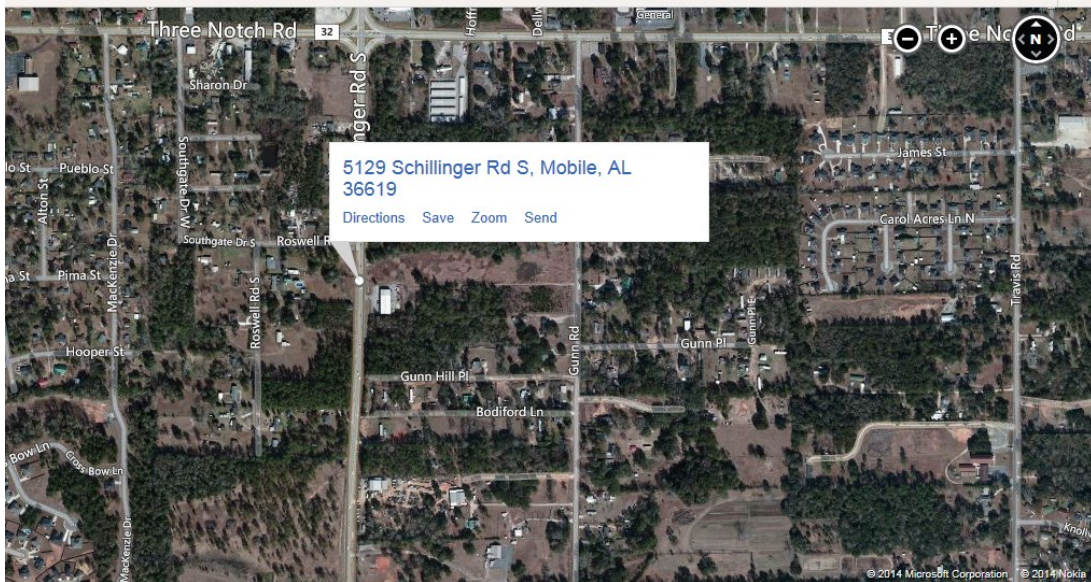

**The McAleer Tunstall
Company, LLC.
David Tunstall
251.473.7517**

**Merrill P. Thomas
Company, Inc.
John Delchamps
251.476.0808**

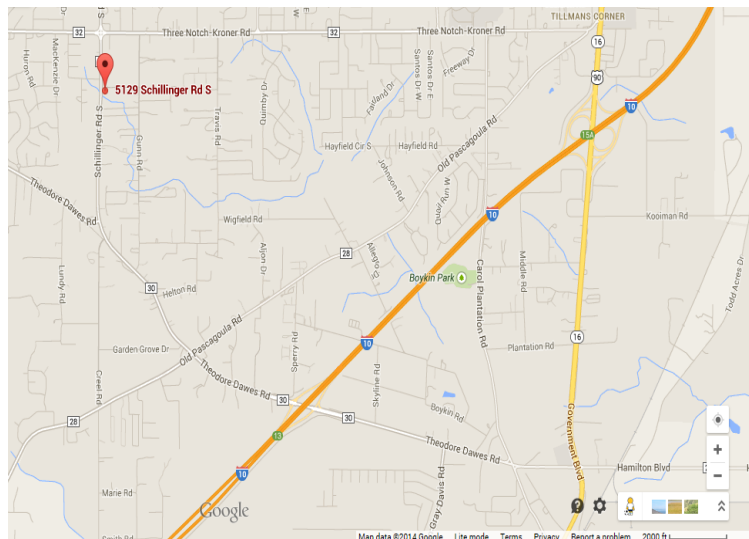

3280 Dauphin St | Mobile, AL 36606 | 251.473.7517



ATTENTION: This information given herewith is obtained from sources agent considers reliable, however, agent is not responsible for misstatement of facts, error or omissions. Purchased must satisfy self of accuracy of any statement or projection relied upon. ALL FIGURES ARE APPROXIMATE.